

## Silent Night

These arrangements of the Christmas carol, Silent Night, are a gift for Travis and his friends—which means they may be used by any beginning violin student.

The second has regular black notes with no letters or numbers.

The third can be color coded by the student and again has the letters and numbers.

The fourth can be color coded and has no letters or numbers.

Hope you enjoy using these arrangements.

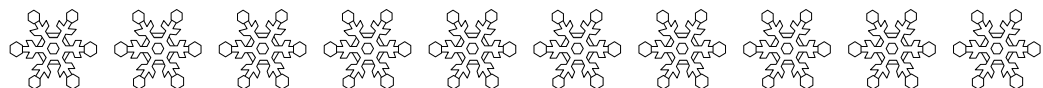

# Silent Night

Franz Gruber  
Violin Arr. K. Hastings

A Christmas carol for Travis and his friends.

Silent Night, cont.

# Silent Night

Franz Gruber  
Violin Arr. K. Hastings

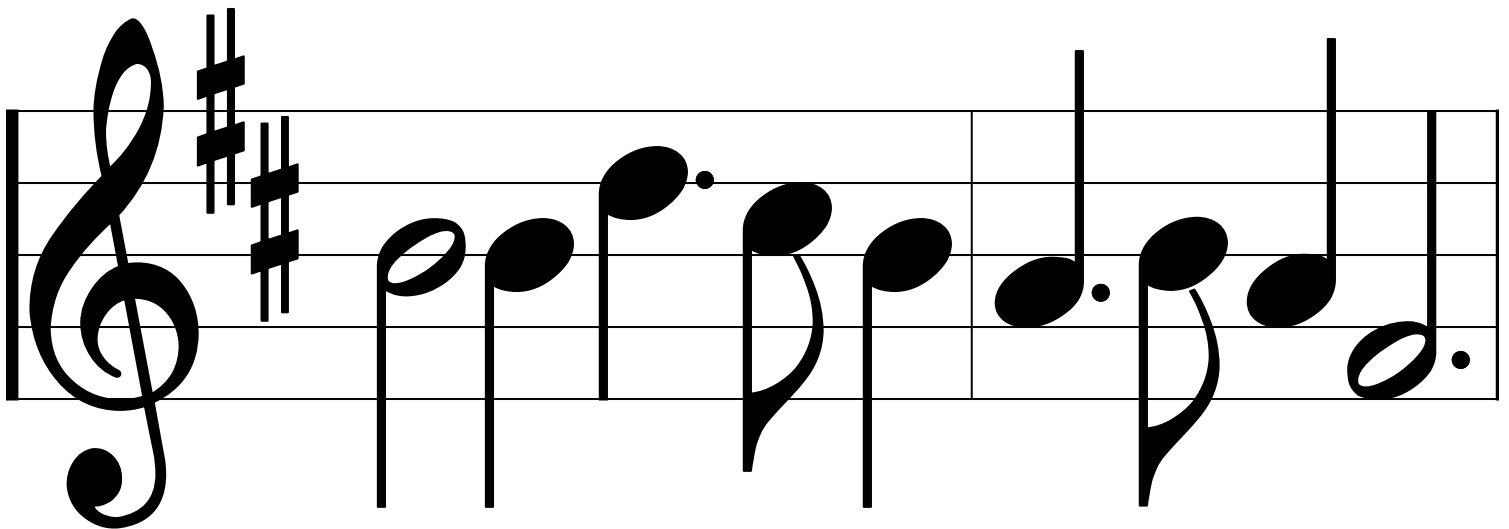
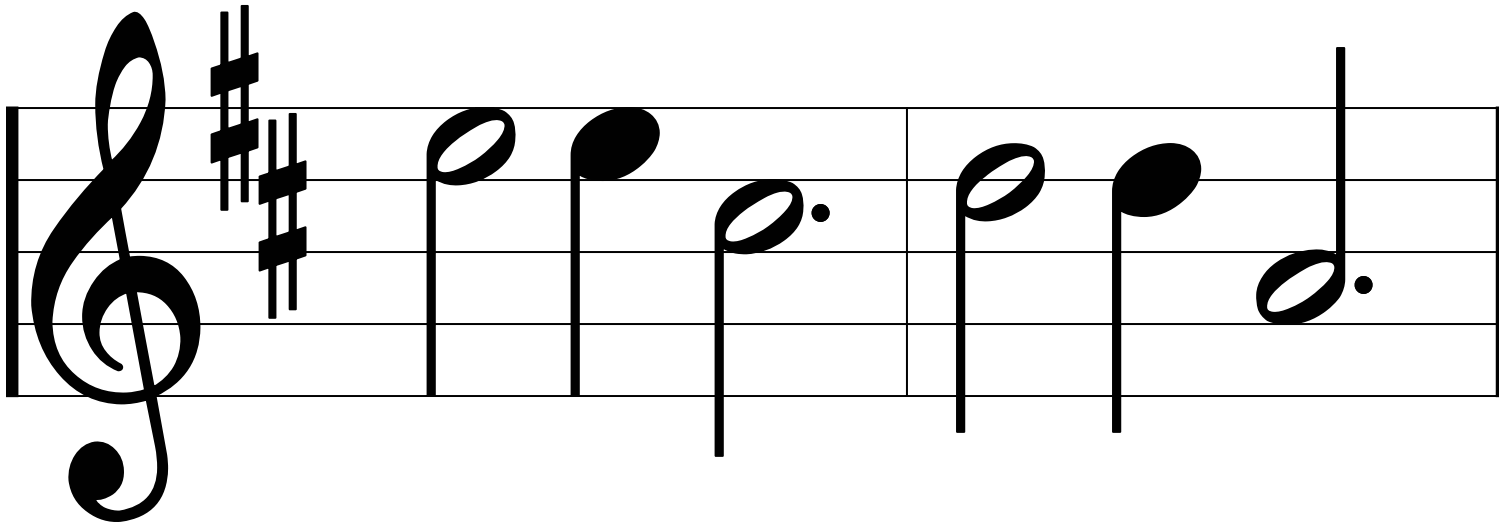
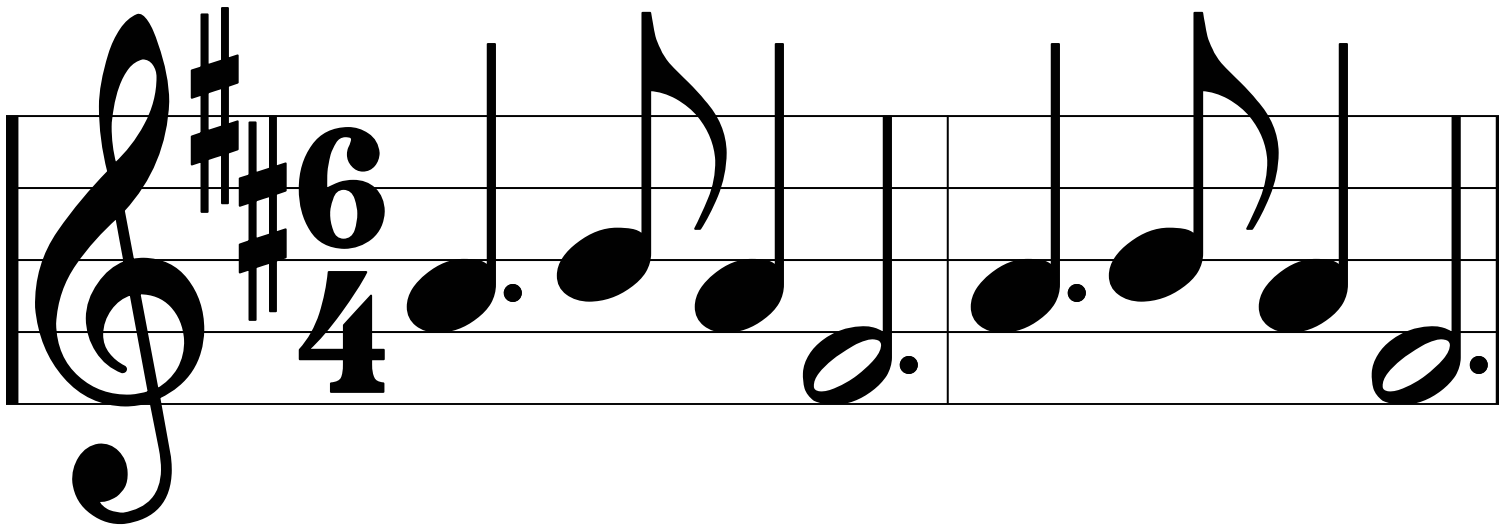

A Christmas carol for Travis and his friends.

Silent Night, cont.

# Silent Night

Franz Gruber  
Violin Arr. K. Hastings

A Christmas carol for Travis and his friends.

Silent Night, cont.

# Silent Night

Franz Gruber  
Violin Arr. K. Hastings

A Christmas carol for Travis and his friends.

Silent Night, cont.

